PHILIPPINE DAILY
INQUIRER

Cops told: Speak Tagalog when dealing with media

Jesus scores 2 dishonors since they face CPP probe

Estrada arrives in HK for knee surgery

Tsunami toll hits 22,000

Countless bodies piled up on coastlines of South Asia

RP prone to tsunamis, says Phivolcs

Killer waves killed 4,800 in South in '76

World scrambles to help victims

Int'l warning system could have saved lives—scientists

Second FRONTPAGE

It's the tax collection, stupid

Senate leaders support Palace plan

CAMP CRAME SHOOTOUT

Suspected Abu shot dead after killing cop

Malacañang sees light in gloomy outlook

Philhealth plans drug vouchers

Gov't austerity program paying off, says Bonoodin

Gov't to block turnover of Journal to Kokoy group

We're not a Red front organization, says Pamalakaya

By Kelly Q. Haberay

Military belittles NPA threat

By Aaron Pedrajas

'You want to be a general, get Commander Putol'

By Aaron Pedrajas

Joma warns 2 Akbayan execs they face CPP probe

LGUs warned on threats of tsunamis

Killer waves killed 4,000 in South in '76

Cops told: Speak Tagalog when dealing with media

Erap's gone for good, says Chavit

Estrada arrives in Hong Kong

SAVE UP TO P21,000

SLIMMERS WORLD

GREAT BODIES 2004 WINNERS

ONLY P40 PER DAY

NO

BIO DYNAMICS

FITNESS 8873533 CELLPHONE 091-SLIMMERS

SUN 8871337 CELLPHONE 09164099312

CALL US:

Tsunami death toll reaches 22,000

Int'l warning system could have saved lives, say scientists

World scrambles to help victims

RP prone to tsunamis, Phivolcs reminds people

The WORLD

Pro-West Yushchenko wins Ukraine election

Hamas posts solid performance in town elections

Japan may allow female empress

Ex-Taiwan leader heads for Japan, infuriating China

NOTICE OF OFFICE RELOCATION

NOTICE
TO ALL ALIENS

INQUIRER OPINION

[illegible]

Recurring tragedies

EDITORIAL

[illegible]

Recalling in song

Newsroom

[illegible]

Touch of class

Tower's top floor

[illegible]

What a year

POLITICAL TRENDS

By Cecilia

[illegible]

A Pinoy Christmas

YOUNG BLOOD

By Alex Wong

[illegible]

Proximity and tragedy

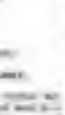

JIT LAMBE

By Jit Lambe

[illegible]

A message of hope

SOUL AND SOCIETY

By Rosario L. Bautista

[illegible]

NOTICE TO PROSPECTIVE CONTRIBUTORS

[illegible]

TOUCH SOUL

Sharing of risks

[illegible]

THE PHILIPPINE PRESS INSTITUTE

Is it really the curriculum?

LETTERS

Logging is not the problem

Suggestions for SSS

Nationwide campaign on fire safety

Second-class citizen

Untapped HH power, why

Treating public service as a profession

Sincere farewell

Scandal hounds presidential Mansion

German fears for life after suspects freed

String of executions suspected vigilantes' work in Cebu City

Lawyer of German in Boracay killings appeals for more time

NPA rebs vow bigger, more attacks in '05

Chavit confirms raid, but not illegal deals

Foreign firms revive mining bids in North

Arroyo says NPAs killed 65 people in S. Luzon

Australia joins East Asia group of economies, says GMA aide

AFP says NPA plan to use Iraq rebs weapons post-war

Belgian couple loses suit vs Baguio Country Club

PNP waxes poetic on reforms, credibility

Fireworks by Bay, aerials light up skies

Man falls to death in wel

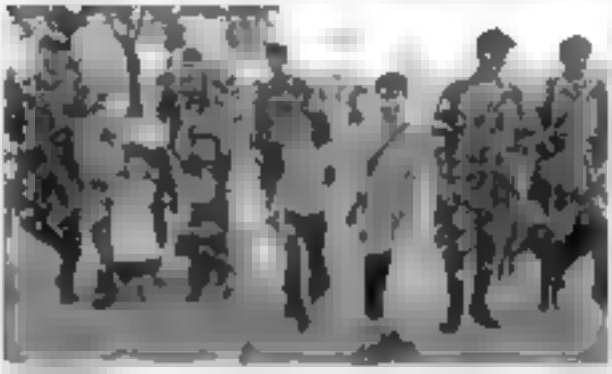

Price watch at Nassau's markets

No revelry for trigger happy cops on New Year's Eve

Dick Gordon's charity work

What took Marsh Harbour firemen so long?

Buses hit house; 1 dead

MMDA bans waiting sheds on curbs

Foul play ruled out in judge's death

RP LADIES OPEN

Bondad ready for title defense

PSA to fete top jockey, benefactor

Shell making beads turn with Austria at the helm

Helterbrand rises for Brgy. Ginebra

PBA wildcard phase gets wild and wooly

The gift

Super Maxi Konica Minolta pulls ahead; 17 yachts quit

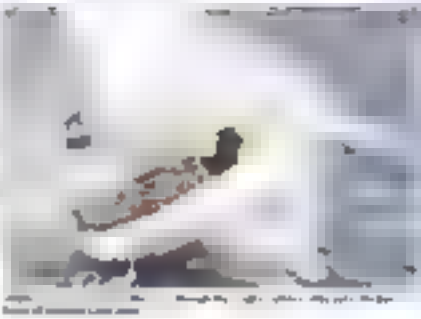

James misses milestone but Cavs hang on to win

NFL great White dies after heart attack, 43

Manning breaks mark for touchdown passes

Villanueva powers RCME parbusters

Archers, Dolphins reign supreme

PHILIPPINE DAILY INQUIRER

DELL

BUSINESS

Ecozone investments surged 62% in '04

Hotel occupancy up as tourist arrivals rise

Cell phone subscriber growth seen slowing down in 2005

LONGWIN INTERNATIONAL CORP. CAUGHT SELLING FAKE "LONGI" VERMICELLI

Bullish

Hotel occupancy up

Quiet trading seen

CURBING FOREX SPECULATION

BSP tightens rules on bank investments in debt

Media pushes devt of other export products

BP remains keen on oil re-exploring options

JEAN RICHARD

BIR regulation to bear down on retail trades

RP economic state not as bad as it sounds, says U K envoy

With ₱100-M budget, NFA props up sugar prices

Shell acquires 600,000 barrels of oil from Russia

Mindanao's peace weavers

LIFESTYLE

Better than tying a string round your finger

Aging doesn't have to lead to extensive memory loss, according to Dr. Gary Sma

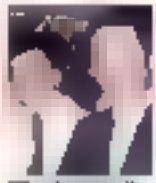

'Indian' store opens

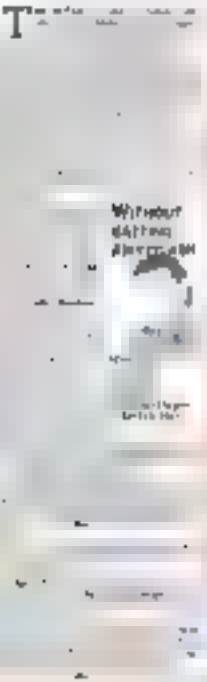

Healthy New Year gift

Gifts of caring

Tips for a happy and healthy New Year

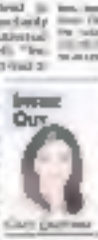

Inside Our

Cover Journal

'Less is more' is the mantra that should guide your lifestyle. Less tempting, more discipline can lead to optimum health

The truth about diabetes

LIFESTYLE

You can gain weight even if you exercise

WELL AND GOOD

EXERCISE OF THE WEEK

Mermaid stretch

Scientific proof of paranormal ignored

There must be scientific reasons that are taken into account in the explanation of how the universe works

Gift of health